

Patient report

Bio-Rad DATE: 07/20/2019
D-10 TIME: 04:56 PM
S/N: #DJ4I016123 Software version: 4.30-2
Sample ID: 10621710
Injection date 07/20/2019 04:26 PM
Injection #: 30 Method: HbA1c
Rack #: --- Rack position: 2

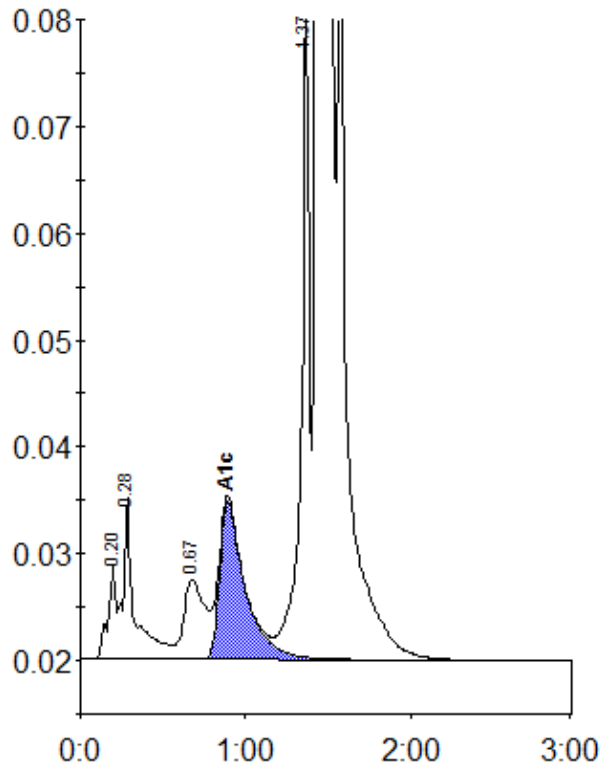

Peak table - ID: 10621710

Peak	R.time	Height	Area	Area %
A1a	0.20	8822	30090	0.8
A1b	0.28	15187	72507	1.9
LA1c/CHb-1	0.67	7462	64847	1.7
A1c	0.89	14837	159466	5.9
P3	1.37	62292	213106	5.7
A0	1.45	868565	3221640	85.6
Total Area:		3761657		

Concentration:	%
A1c	5.9